Mémoire (s) et pratiques de mobilités aux marges de la Grèce

P. Sintès
Université de Provence
UMR 6570 TELEMMe

I. Migrations albanaises en Grèce

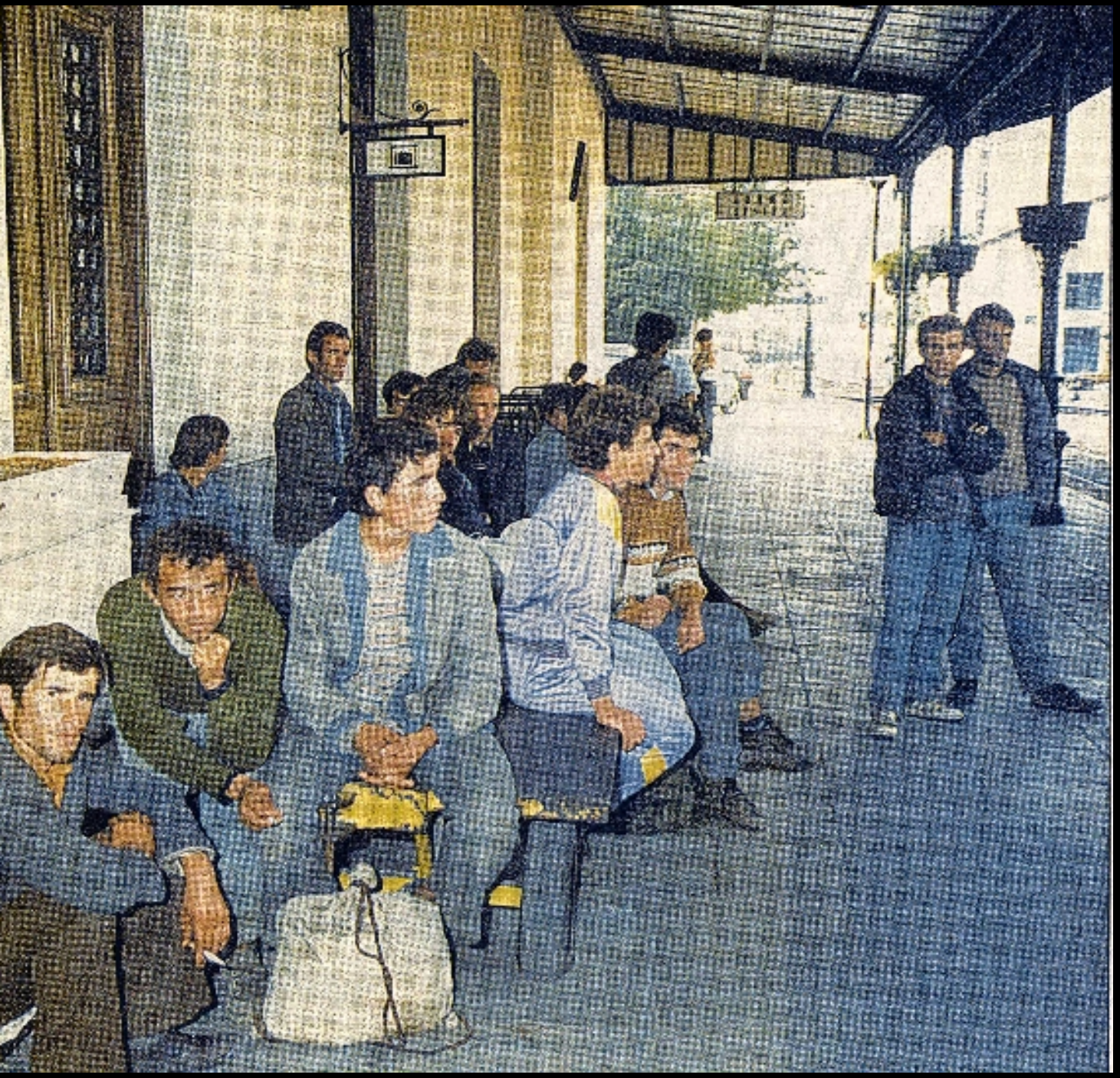

7% de la population du pays

500.000 Albanais pour 760.000 étrangers

en 2001

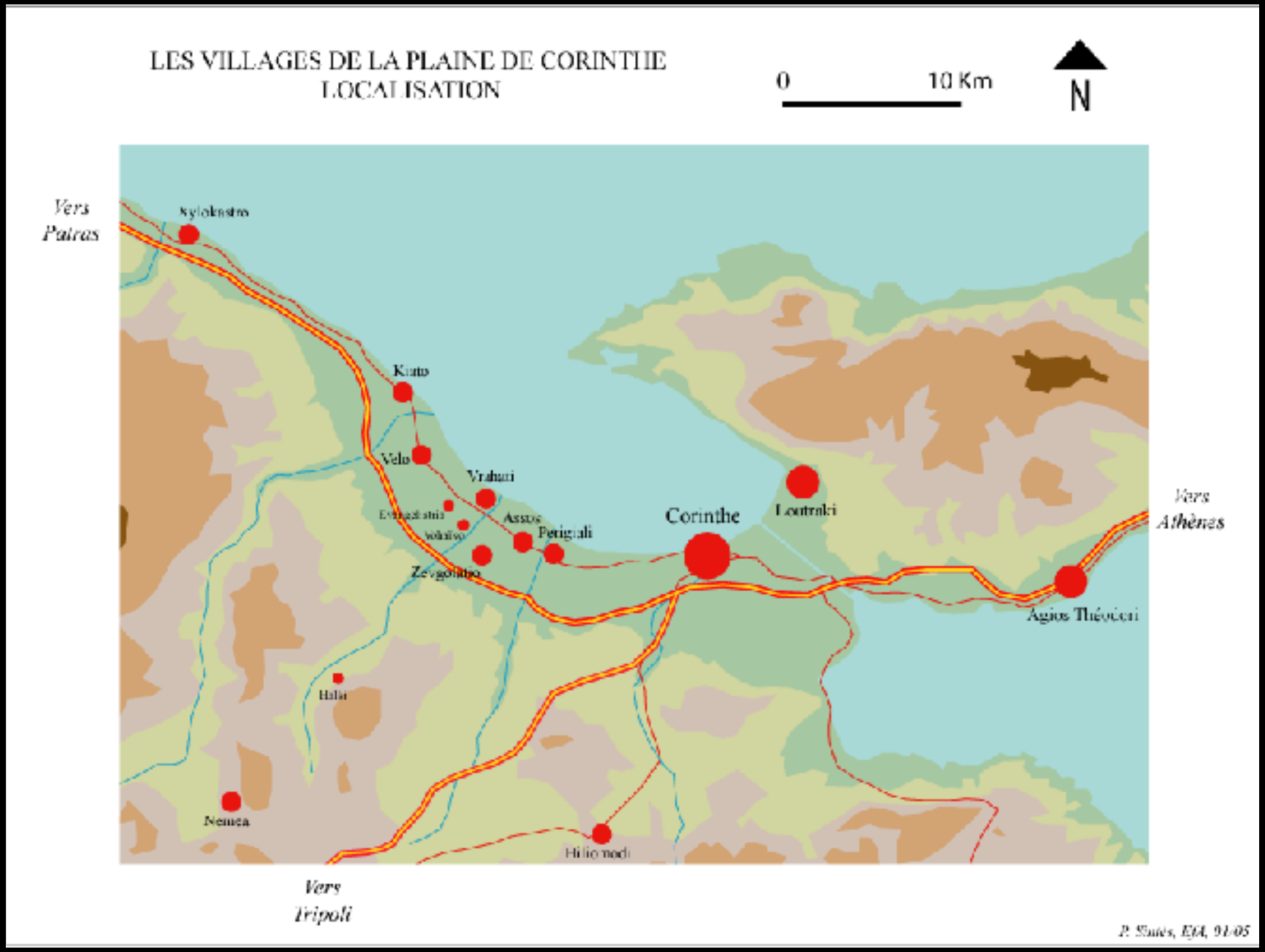
LES VILLAGES DE LA PLAINE DE CORINTHE
LOCALISATION
0
10 Km
N
Vers Patras
Kiato
Velo
Vrahati
Assos
Perigiali
Corinthe
Loutraki
Vers Athènes
Agios Théodori
Hilli
Nemea
Hiliomodi
Vers Tripoli
P. Sintès, EfA, 91/05

Groupe 1

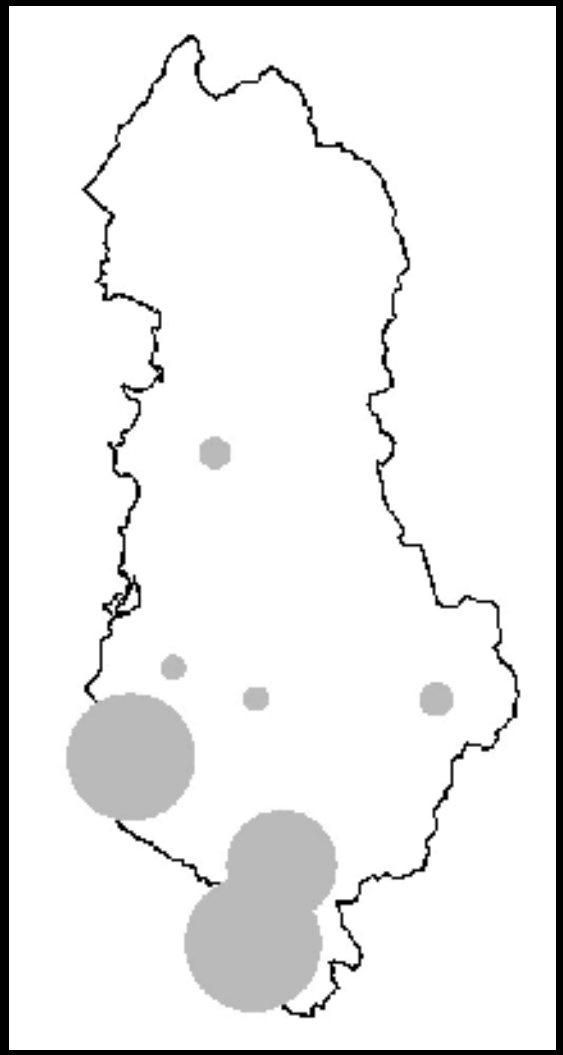

GROUPE 2

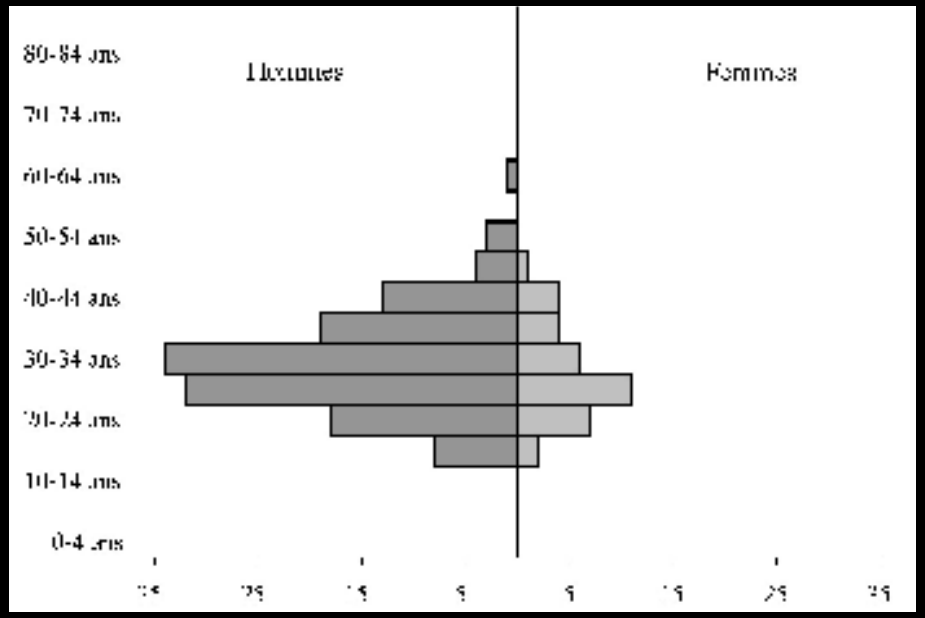
80-84 ans
70-74 ans
60-64 ans
50-54 ans
40-44 ans
30-34 ans
20-24 ans
10-14 ans
0-4 ans
Hommes
Femmes

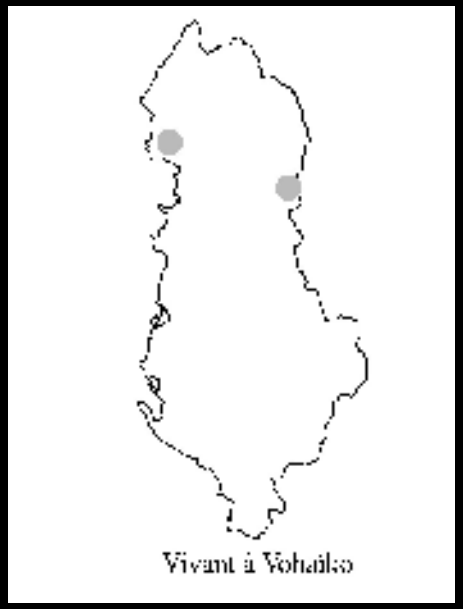
Vivant à Vohaiko

LES PROFILS DEMOGRAPHIQUES
DES MIGRANTS PARTIS EN GRECE
SELON LES REGIONS D'ORIGINE

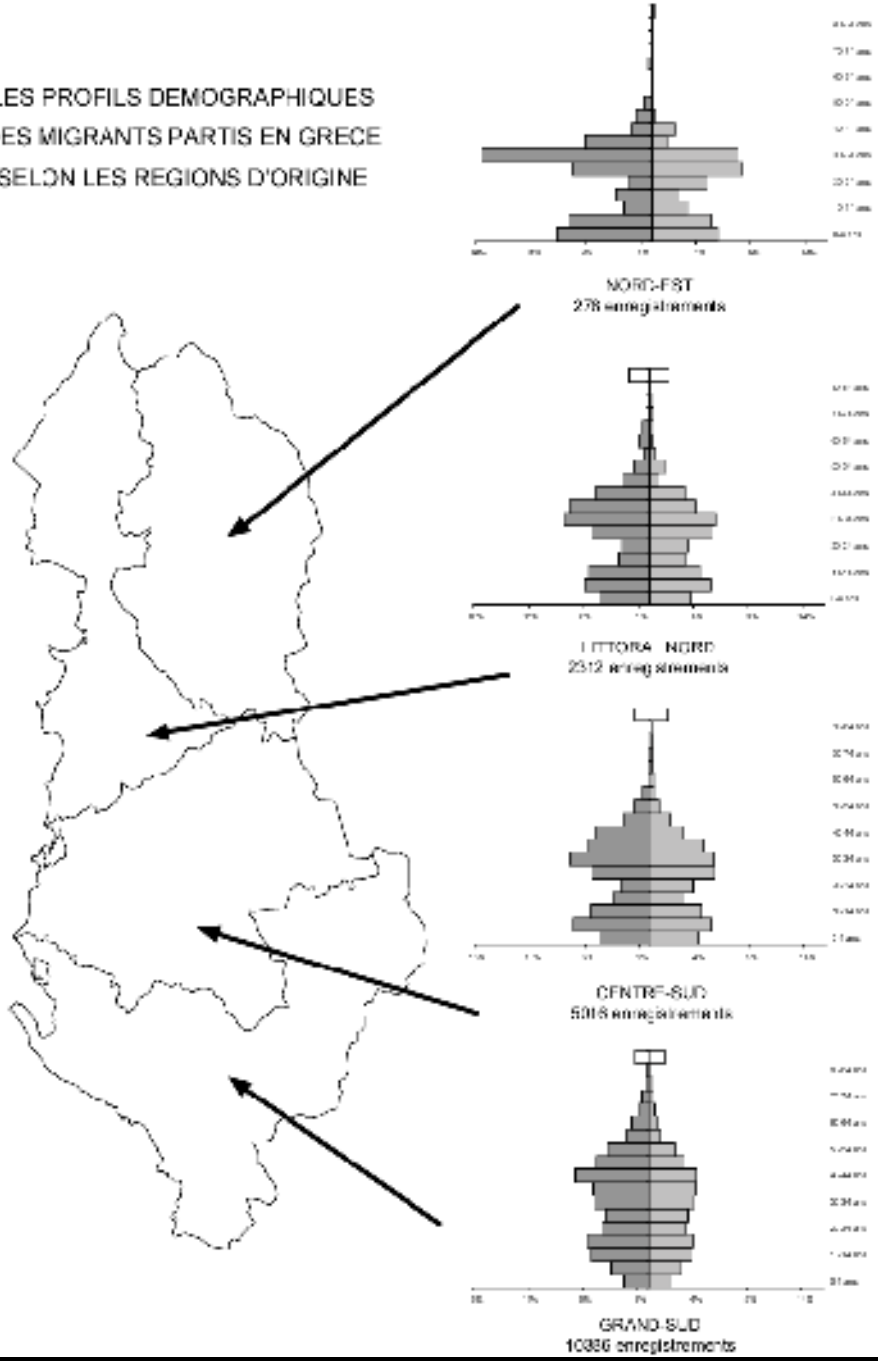

PROFILS PROFESSIONNELS
DES MIGRANTS ALBANAIS DE NEA IONIA
SELON LES REGIONS D'ORIGINE

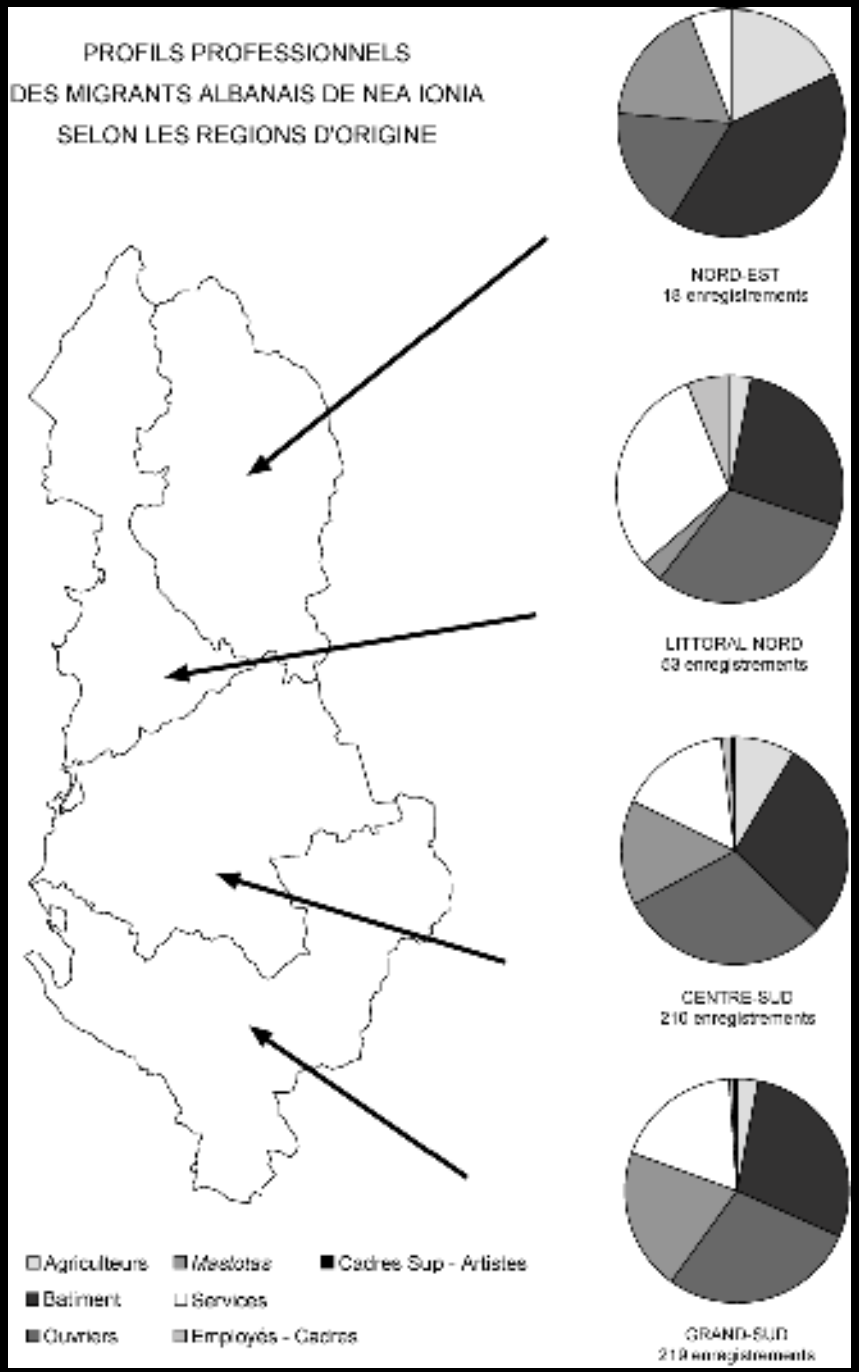

LA FRONTIERE GRECO-ALBANAISE
LA MISE EN PLACE D'EQUIPEMENTS TRANSFRONTALIERS

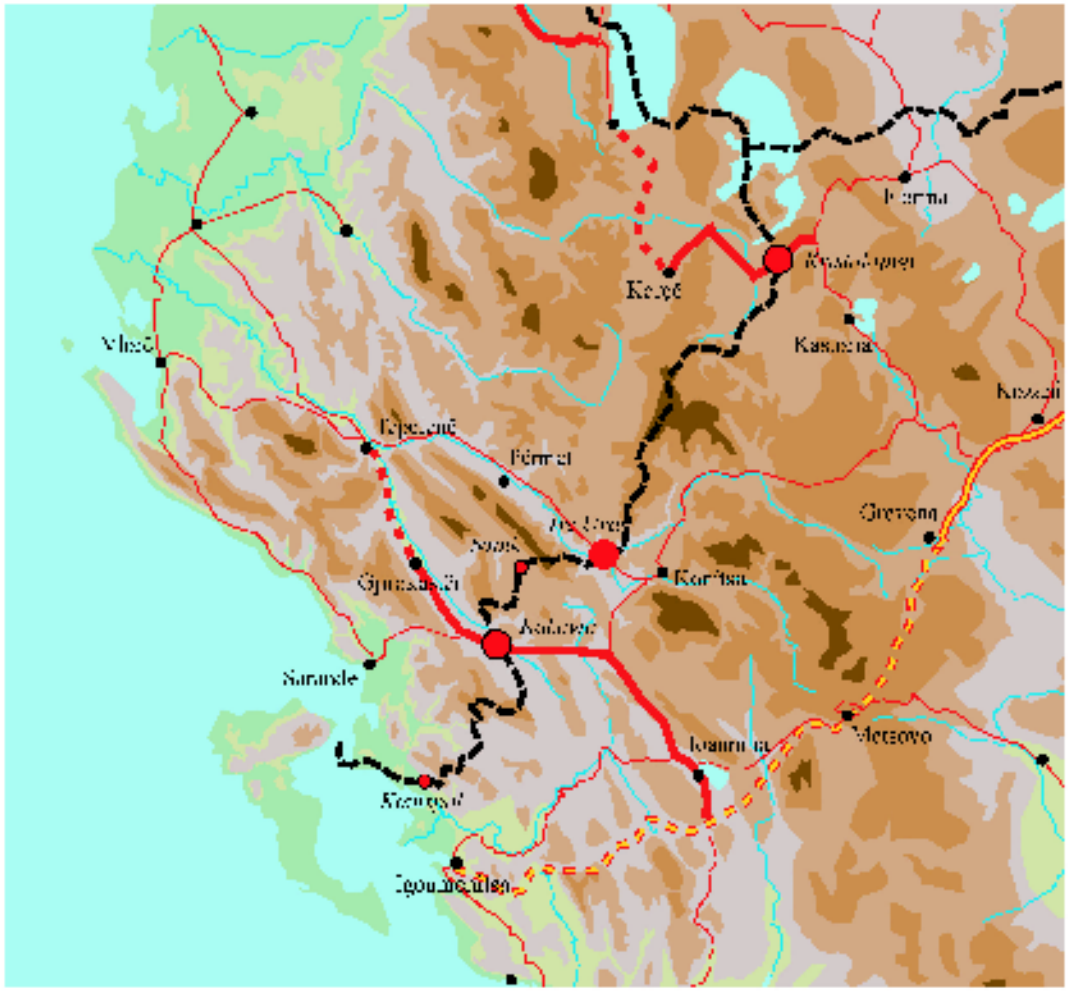

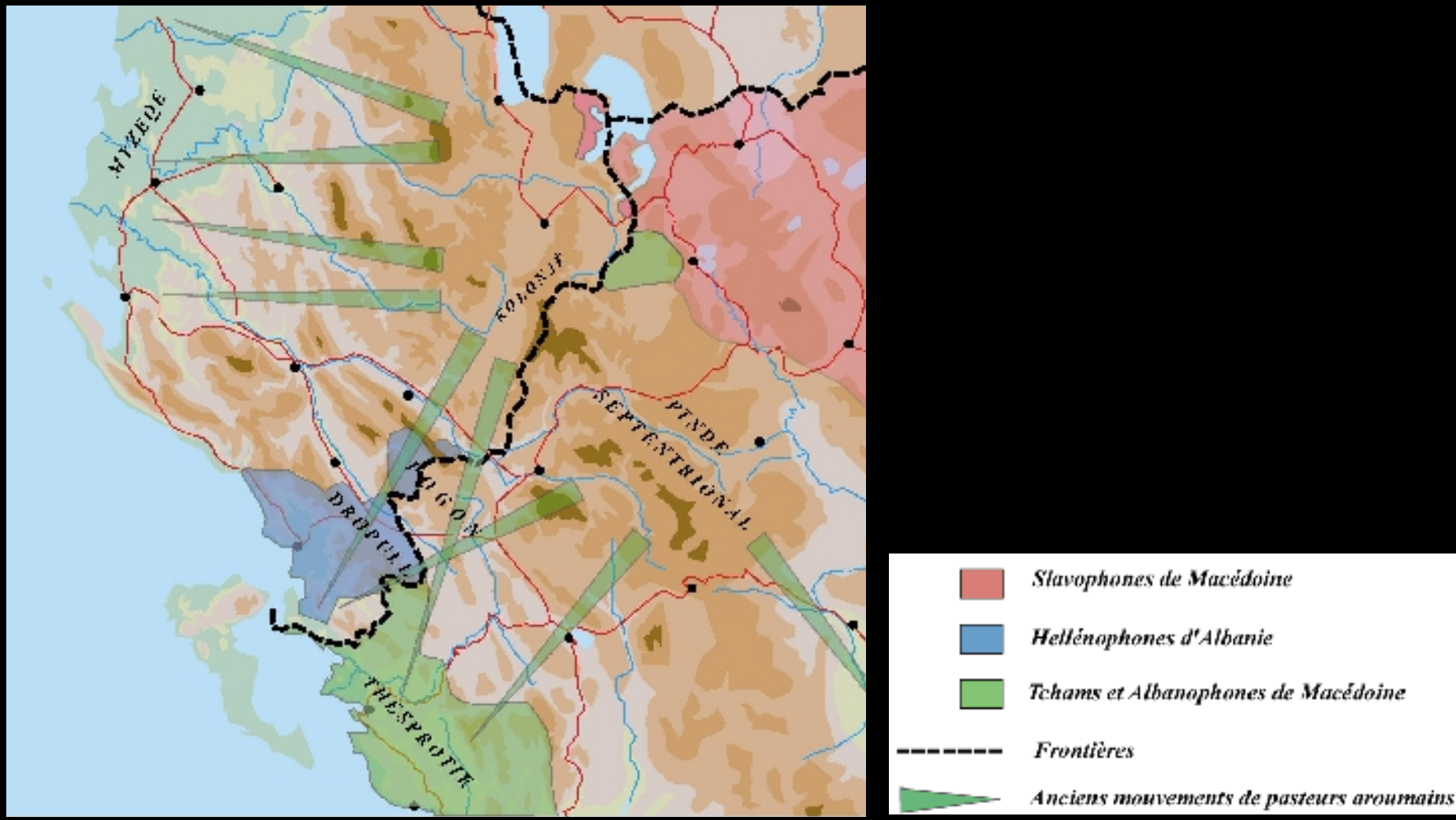
MYZEQE
KOLONJE
PINDE
SEPTENTRIONAL
DROPULL
THESPROTIK
Slavophones de Macédoine
Hellénophones d'Albanie
Tchams et Albanophones de Macédoine
Frontières
Anciens mouvements de pasteurs aroumains

Akademia Platonos… ou les Albanais retrouvés

http://scalpa.blogspace.fr/1895748/cinema-grec-

http://www.youtube.com/watch?v=GUe1tGO6m8

Le village de Karjan (Lunxhëri) : une migration « balkanisée » ?

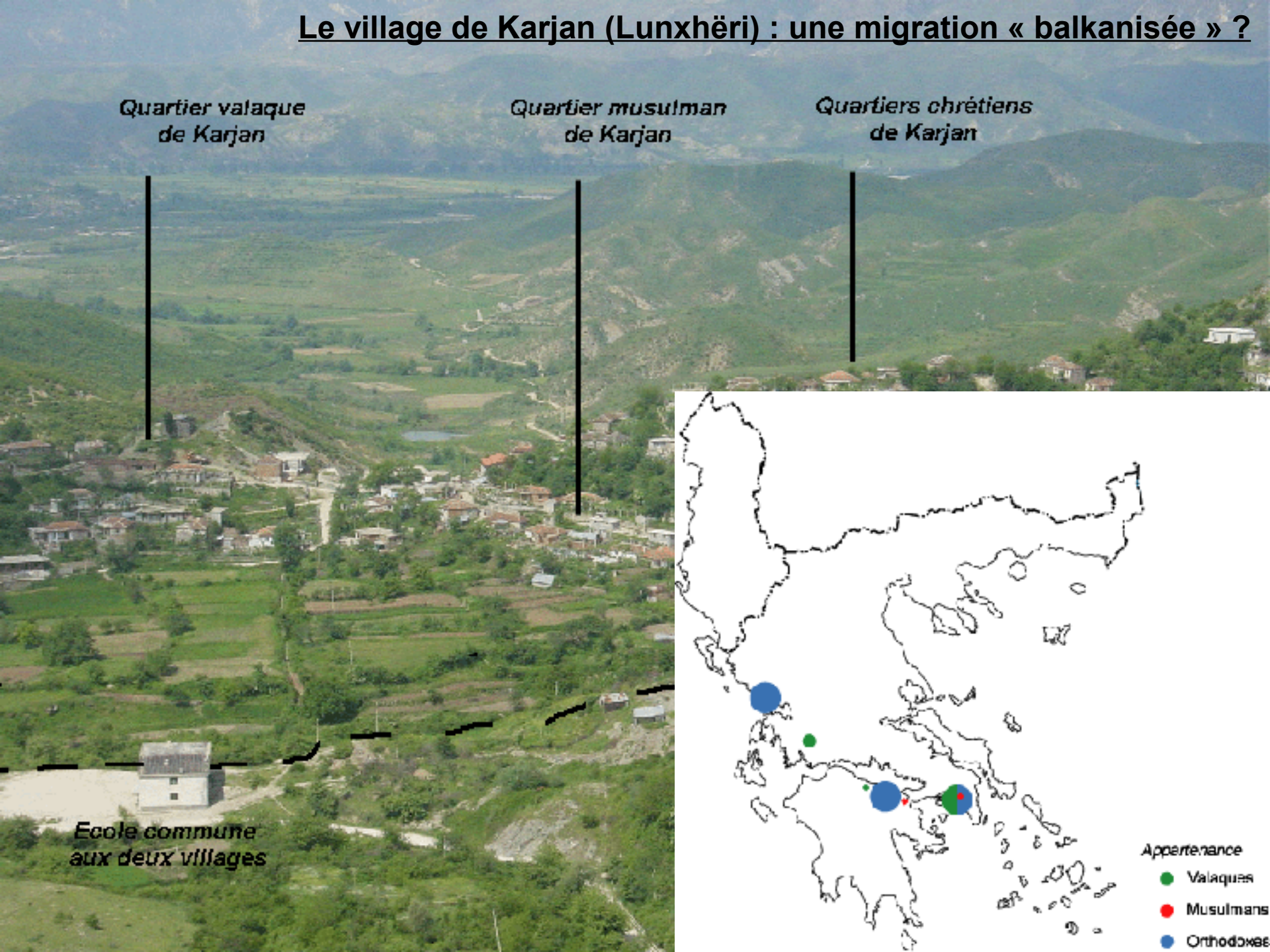

II. Travaux en cours sur les marges de la Grèce

Le collège rabbinique

GOVERNO DELLE ISOLE ITALIANE DELL'EGEO
COLLEGIO RABBINICO CONVITTO
RUD.

DIPLOMA DI RABBINO MAGGIORE

Si attesta che il Sig. [illegible] ALBAGLI di [illegible] avendo sostenuto con esito favorevole tutte le prove prescritte per conseguimento del DIPLOMA RABBINICO, è stato assegnato dal titolo di

RABBINO MAGGIORE

ed è pertanto autorizzato a esercitare ufficialmente le funzioni del suo grado.

In fede di che gli si rilascia il presente DIPLOMA e il corrispondente attestato in Magyar Biblioteca Abbatiani.

[illegible]

Il Governatore

[illegible]

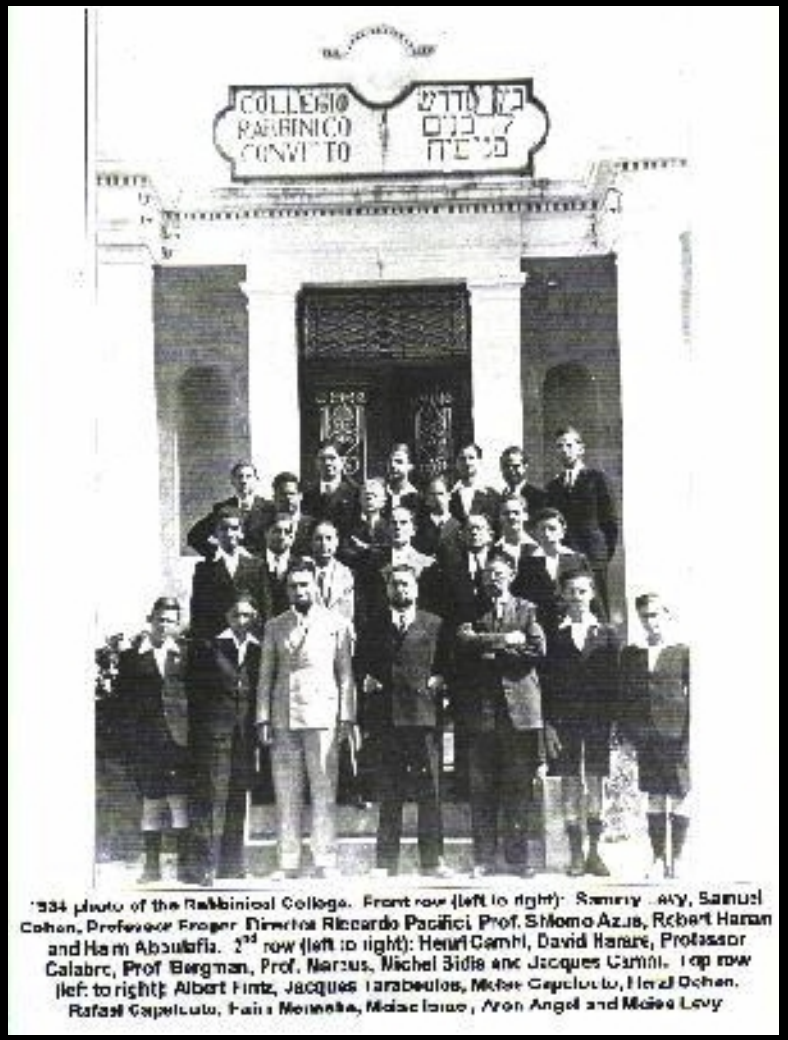

1934 photo of the Rabbinical College. Front row (left to right): Sammy Levy, Samuel Cohen, Professor Eroger, Director Riccardo Pacifici, Prof. Shlomo Azus, Robert Hanan and Haim Aboulafia. 2nd row (left to right): Henri Cambi, David Harare, Professor Calabro, Prof. Bergman, Prof. Marcus, Michel Sidis and Jacques Cambi. Top row (left to right): Albert Fintz, Jacques Tarabeulos, Moise Capelouto, Herzl Cohen, Rafael Capelouto, Haim Menasha, Moise Iorio, Aron Angel and Moise Levy

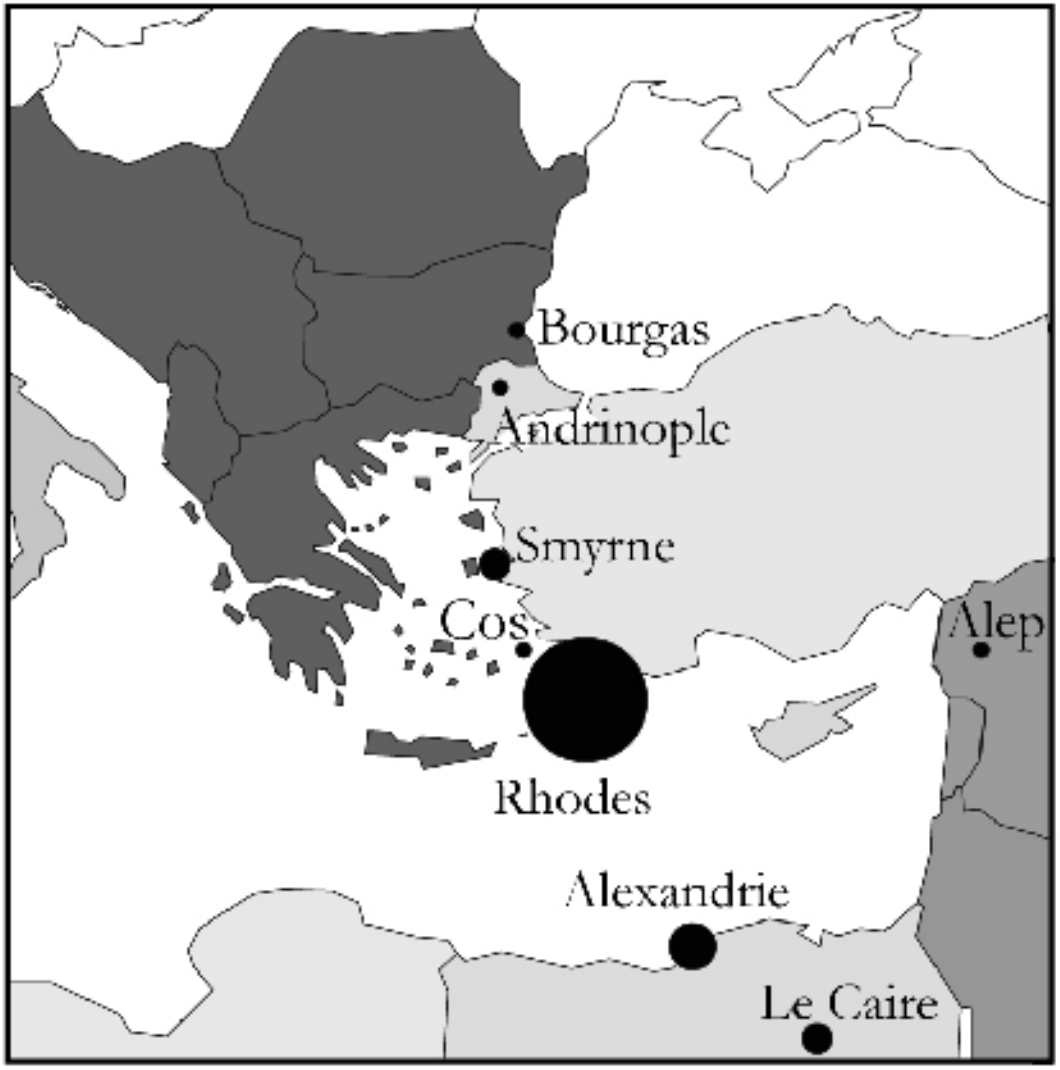

Origine et nombre des élèves de l'école rabbinique de Rhodes en 1934

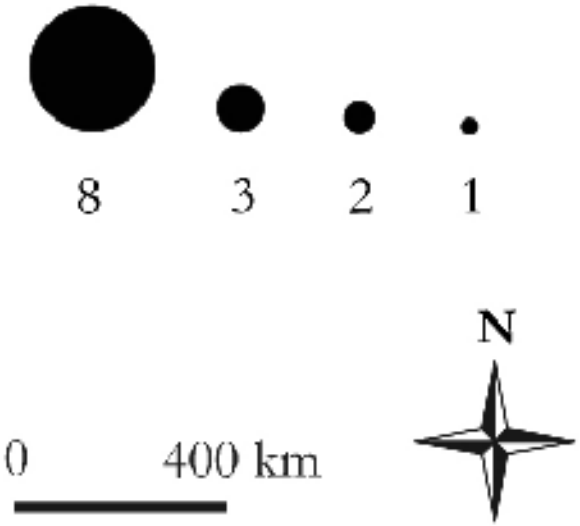

© P. Sintès, TELEMME
Sources: Musée juif de Rhodes

L’émigration

Photo taken about 1932 in the Congo of a jungle picnic in the Katanga province.
Sitting, left to right: Mr. Capelouto, Marco Benatar, Sammy Tarica, Belgian, Eliachon Piha, Isidore Levy, Belgian, Selma Benatar, Rosa Soriano, Marano Soriano, Sam Hasson, Moise Rousso.
Standing, left to right: Zairian, Salvatore Israel, Alfred Habib, Yedid Alhadeff, unknown, Isaac Levy.

Seattle, Washington

1924 photo of wedding of Morris Israel and Gentil, on the steps of the synagogue *Ezra Bessaroth*.

Katanga, Congo

Les différents pôles de la diaspora *rodeslie*

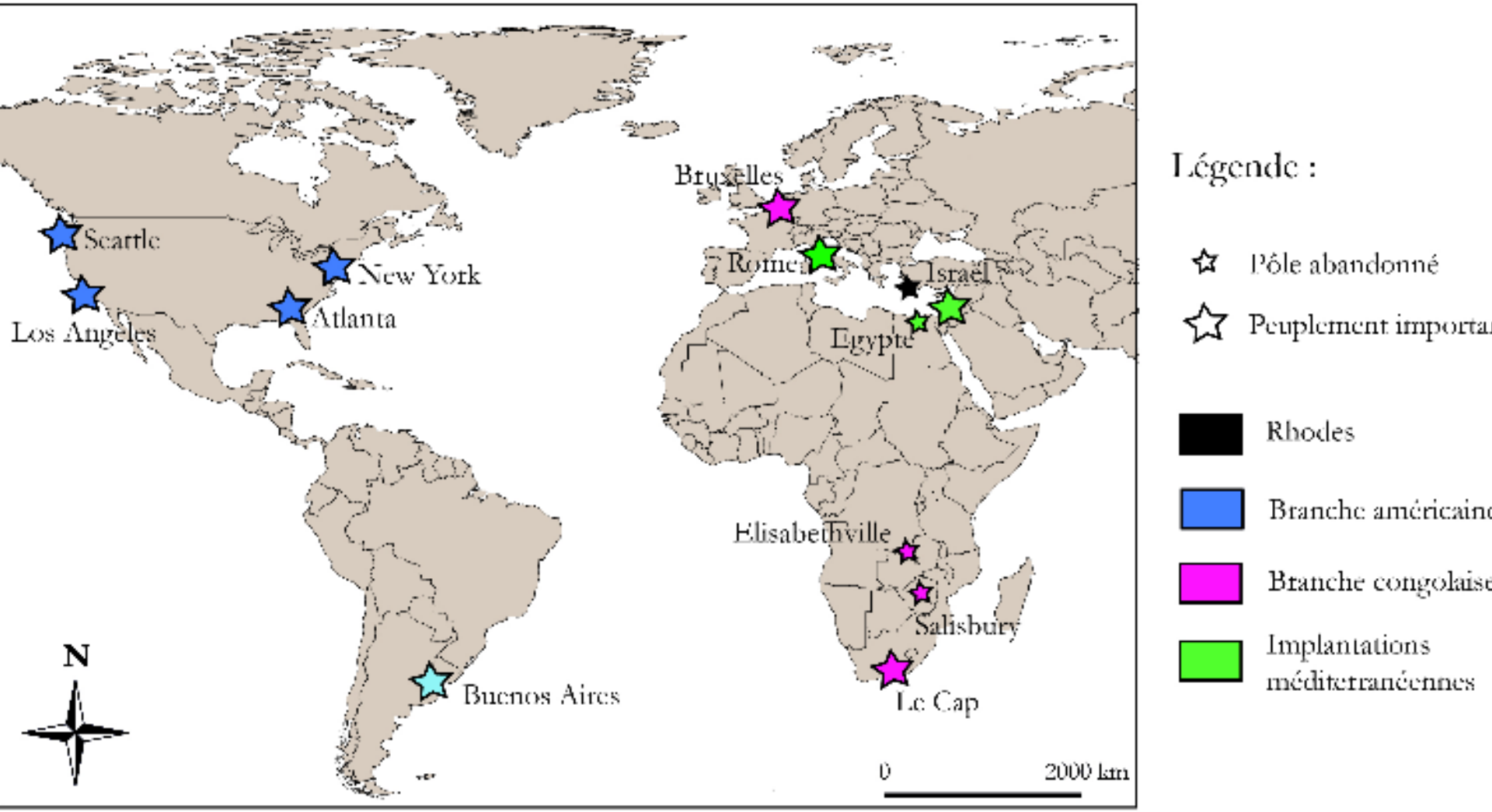

© P. Sintès, TELEMME

Synagogue Shalom, Rhodes, août 2005

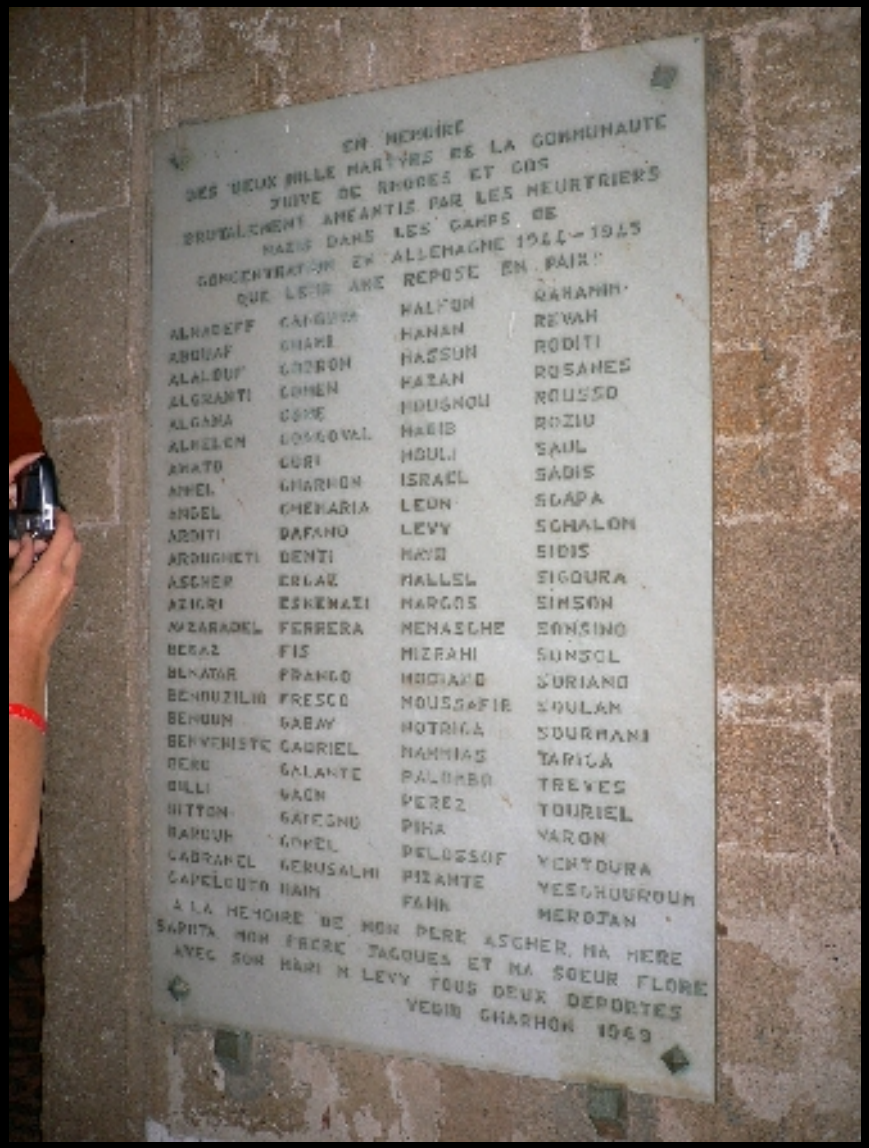

Le matériel de la mémoire retrouvé

Musée

NEVER FORGET
IN ETERNAL
MEMORY
OF THE 1604
JEWISH MARTYRS
OF RHODES AND COS
WHO WERE
MURDERED IN
NAZI DEATH CAMPS
23 JULY 1944

La vieille ville de Rhodes et les lieux du judaïsme *rodesli*

© R. Sirrès, TELEMME

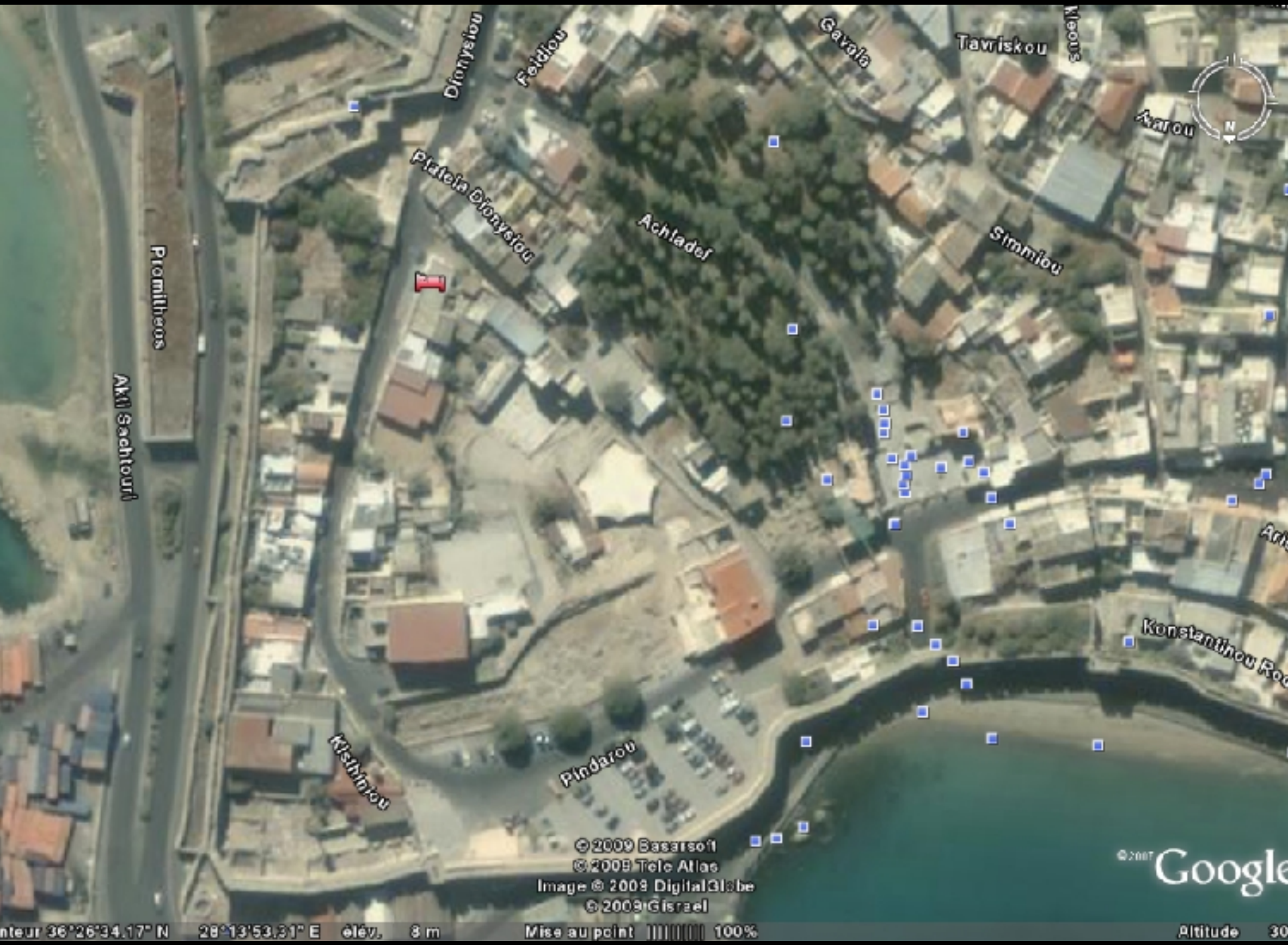
Dionysiou
Feidiou
Gavala
Tawriskou
Neous
Aarou
Plateia Dionysiou
Achladef
Simmiou
Promitheos
Akti Sachtouri
Konstantinou Roo
Kisthiniou
Pindarou
© 2009 Basarsoft
© 2009 Tele Atlas
Image © 2009 DigitalGlobe
© 2009 Gisrael
©2007 Google
nteur 36°26'34.17" N 28°13'53.31" E élév. 8 m
Mise au point 100%
Altitude 30

Les biens des déportés
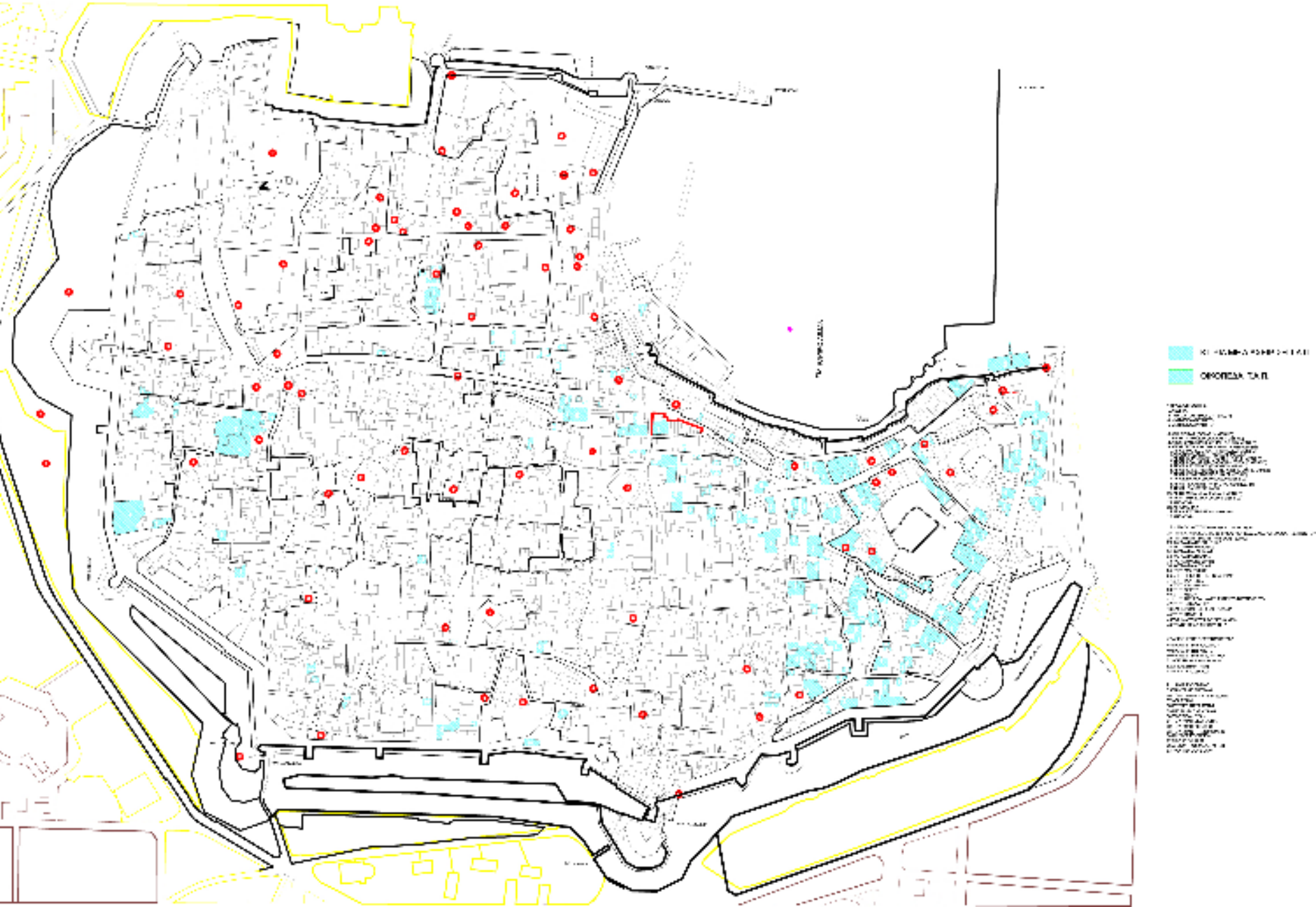
Biens administrés par les pouvoirs publics dans la vieille ville de Rhodes